

Д.малая

ЗИМНЕЕ ИНТЕРМЕЦЦО

Е.Дербенко

Очень скоро **1** **2** **8** **2**

mf

3 **3** 1. 2.

4 **4**

mp

5

p legg.

36

>

6

mf

44

47

f

Д.альт

ЗИМНЕЕ ИНТЕРМЕЦЦО

Е.Дербенко

Очень скоро **1** **2** **8** **2**

14 *mf*

19 **3** **1.**

23 *f secco* **4**

28 *mp*

32 **5** **8** **6** *f*

44 *>p* *f*

Д. бас

ЗИМНЕЕ ИНТЕРМЕЦЦО

Е.Дербенко

Очень скоро

1

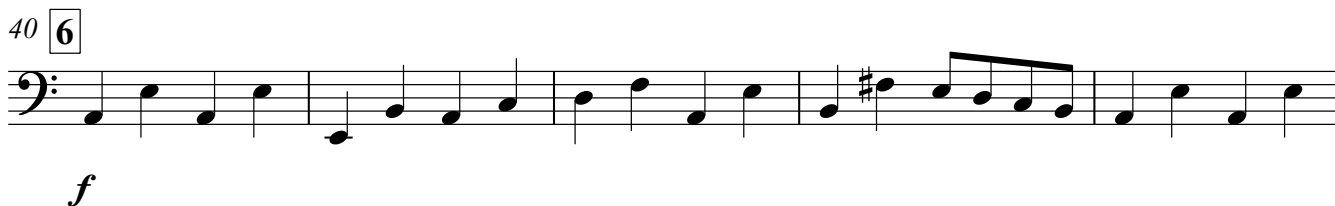
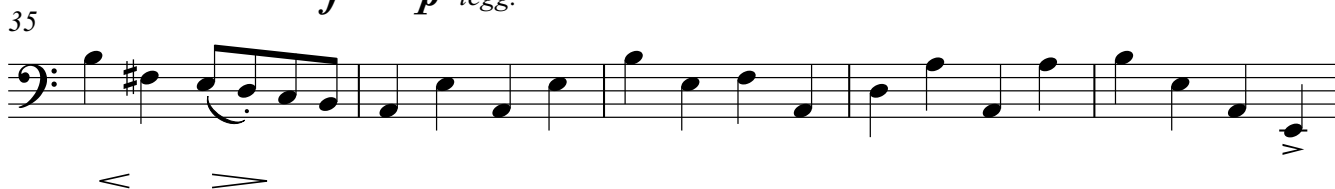
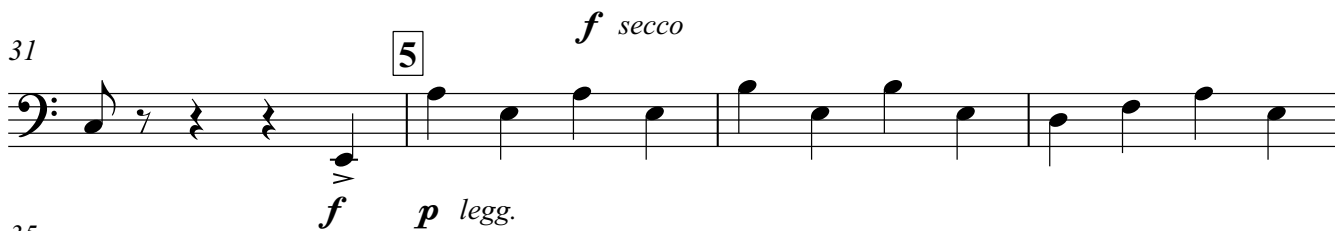
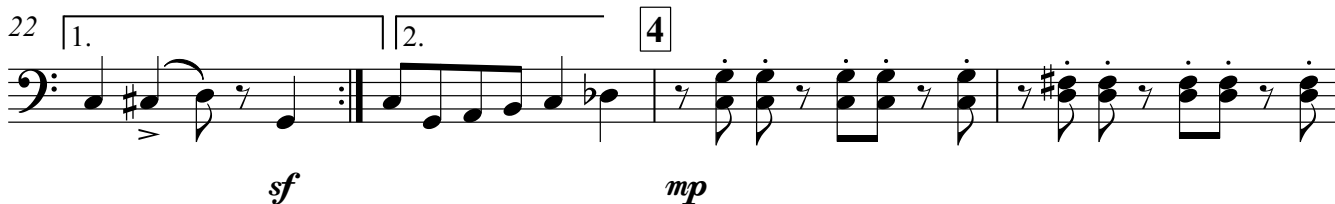
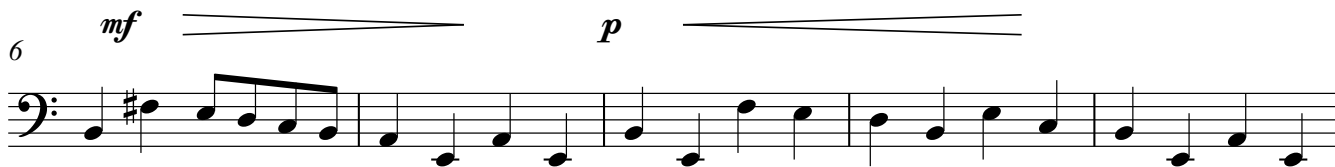

V.S.

2

Д. бас

45

ЗИМНЕЕ ИНТЕРМЕЦЦО

Е.Дербенко

Очень скоро

1

mf p

p

8 3 1. 2.

mp

f secco f

8 6 f

p f

М. барабан

ЗИМНЕЕ ИНТЕРМЕЦЦО

Е. Дербенко

Очень скоро

1

7

11 2

7

3

20

1.

2.

24 4

28

32 5

7

39

6

Б.б. f

44

47

p

Б.б.

ЗИМНЕЕ ИНТЕРМЕЦЦО

Очень скоро
Бубенцы

1

mf *mp*

8 **2** Колокольчики

14 *mf*

19 **3** Бубенцы 1. Бубенцы *f secco* *f*

24 **4** *p*

28 *f* К-чики

32 **5**

36 *p* **2**

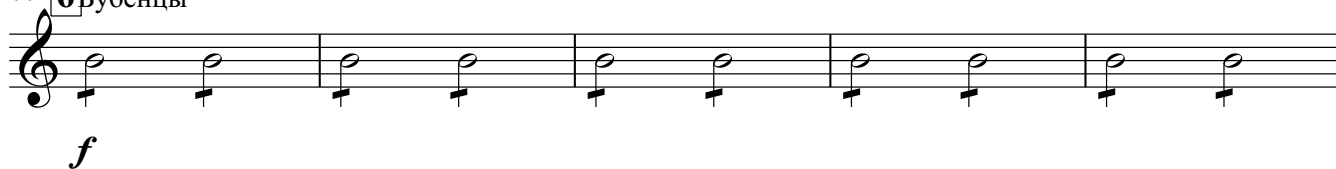
40 **6** Бубенцы

45

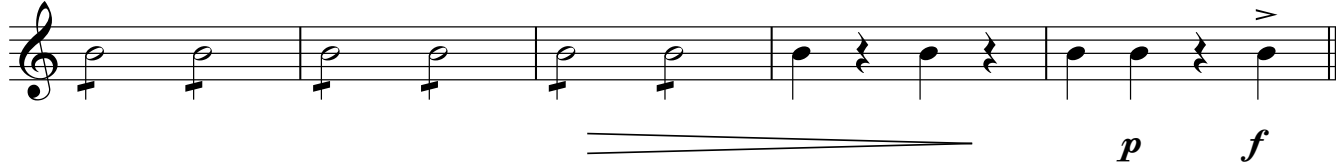

Гусли

ЗИМНЕЕ ИНТЕРМЕЦЦО

Е.Дербенко

Очень скоро

1

6

11

7

3

1.

2.

24

4

3

f

32

8

6

10

ЗИМНЕЕ ИНТЕРМЕЦЦО

Е.Дербенко

Очень скоро

2

1

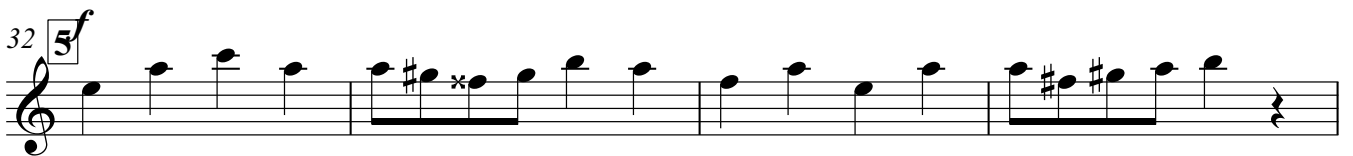
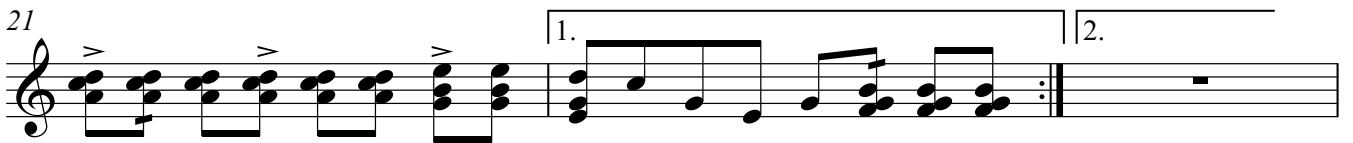
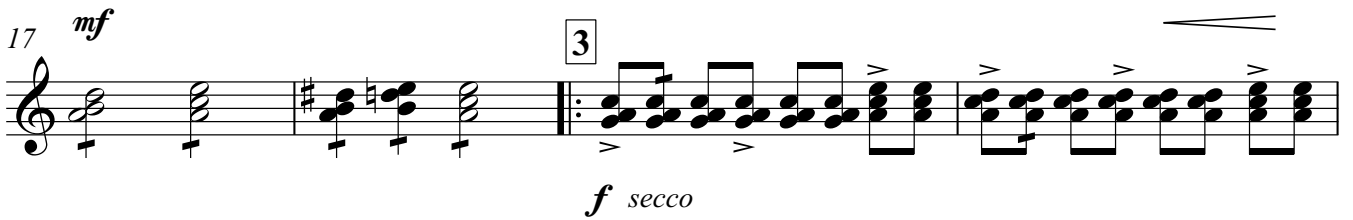
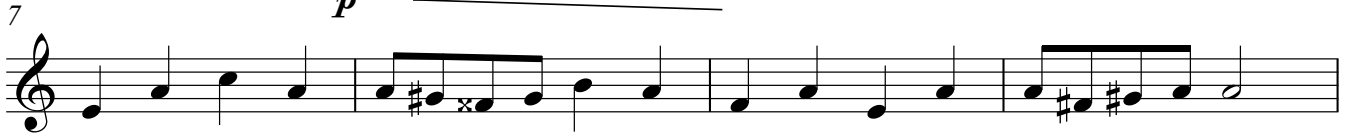

f

45

Б-ка пр.

ЗИМНЕЕ ИНТЕРМЕЦЦО

Е.Дербенко

Очень скоро

1 8

11 2 *mf*

15 *mf*

19 3 *f secco*

23 4 *mp*

28 5 *p legg.*

35

39 6 *f*

45 *p f*

Б-ка сек.

ЗИМНЕЕ ИНТЕРМЕЦЦО

Е.Дербенко

Очень скоро

1

mf *p*

5

9

2

mf

13

16

19

3

f secco

23

4

mp

27

f secco

30

5

8

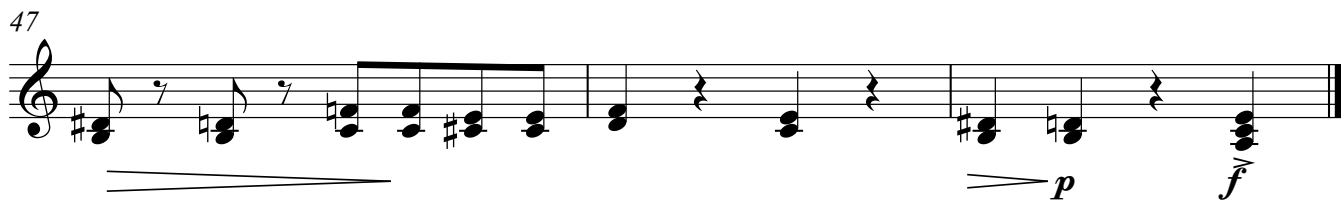

Б-ка а.

ЗИМНЕЕ ИНТЕРМЕЦЦО

Е.Дербенко

Очень скоро

1

mf *p*

5

9

2

mf

13

17

3

f secco

20

1. 2.

24

4

mp

28

f secco

32

5

8

40 **6**

44 *f*

47

Бас

ЗИМНЕЕ ИНТЕРМЕЦЦО

Е.Дербенко

Очень скоро

1

mf

p

6

11 2

8

3

f secco

22 1.

2.

4

sf

mp

26

f secco

31

5

f

p legg.

35

sf

40 6

45

p f

К-бас

ЗИМНЕЕ ИНТЕРМЕЦЦО

Е.Дербенко

Очень скоро

1

mf

p

6

11

2

8

3

f secco

22

1.

2.

4

4

sf

f secco

29

32

5

7

6

f

43

46

p f